

# SCCRCS San Jose, CA

## 2026 March Show

**Saturday March 14th**  
Triple Open/Youth Rabbit Show  
Youth Showmanship & Dress-up  
Contest!  
**RAFFLE!**



**Sunday March 15th**  
Double Open/Youth  
Rabbit Show  
**PLUS 6 Specialty Shows**

**March 14 & 15, 2026**

# ATTENTION EXHIBITORS

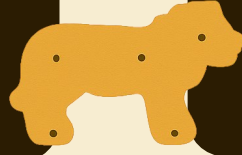

# JUDGING SCHEDULE

1. Ear number changes are the only allowed changes.
2. Moving an animal to another class without secretary approval will result in disqualification of the animal.
3. You will receive an email confirmation of your entry.
4. IT IS YOUR RESPONSIBILITY TO CHECK YOUR CONFIRMATION FOR ERRORS
5. Ear changes maybe made by email by March 11 or at the table before judging.
6. Included with your entry: **NO ATTACHMENTS!** Exhibitor name, address, city, state, zip code, phone number, and email address. Entering OPEN or YOUTH, breed, variety, sex, class, of rabbit and ear number.

## SATURDAY & SUNDAY :

**BLDG OPENS @ 7AM**

**JUDGING BEGINS @ 8:30 AM**

Judging assignments are not made until the day of the show. A judging schedule will be posted at each judges table. Each exhibitor is responsible to carry his or her rabbits to the judging table at the proper time. Posted schedules are subject to change. Be sure to watch carefully so that you do not miss your class. Entry fees are non-refundable and classes cannot be judged over.

# ENTRY INFORMATION

Mailed entries are to be postmarked, with payment by: **Wednesday, March 4, 2026**

Emailed entries are accepted until **Midnight, Monday, March 9, 2026**

Changes to confirmations accepted until **6:00PM Wednesday, March 11, 2026**

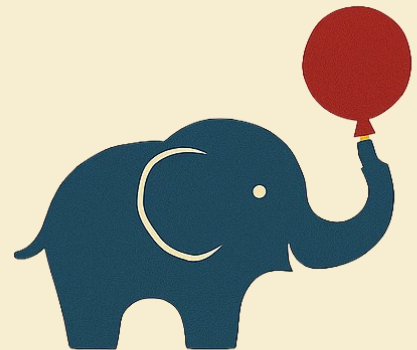

## SEND ALL RABBIT ENTRIES TO:

Show Secretary **Dolores Morris**

Email: [morrisrex@yahoo.com](mailto:morrisrex@yahoo.com)

*Please put "SCCRCS Show Entry" in the subject line of your email*

MAIL:

**13247 Vineyard Road  
Waterford, CA 95386**

Entry Fees Payable

to: **SCCFMC**

## Rabbit Show Entry Fees

Saturday Only-3 Shows

\$12 per animal

Sunday Only-2 Shows

\$8 per animal

Saturday and Sunday-5 Shows

\$18 Per animal

## Youth Showmanship

\$5.00 Entry Fee

Enter and Pay the **day of the show (Saturday)** with Maddie Beckwith by **9AM**

# OFFICIAL SHOW RULES



1. Show will be governed by the latest revised rules of the ARBA. Your entry indicates your acceptance of these rules.
3. All rabbits must be permanently and legibly marked in the left ear.
4. Once entry is made the Entry Fee is Due! Even if you are unable to attend, the funds need to be paid. Failure to pay the fees will result in you being banned from SCCRCS shows until balance is paid. Late fees may be applied if an extended period of time passes.
5. Mailed entries must be postmarked by **March 4, 2026**. Emailed entries are due by **March 9, 2026** by midnight.
6. Emailed changes to confirmations accepted until 6pm on **March 11, 2026**.
7. Awards must be picked up at the show. They will NOT be mailed. Legs or exhibitor reports will be mailed within 30 days of the show.
8. All exhibitors are responsible for getting their animals to and from the judging table in a timely manner. There will be no recalling of classes for missed animals. Judging for shows may run concurrently and will not necessarily follow each other.
9. Please be considerate when setting up your space as we need room for all rabbits and exhibitors. Exhibitors must clean their area when leaving; otherwise a fee may be imposed.
10. All animals are entered at the owner's risk. Every precaution will be taken to safeguard and minimize hazard, losses, and mistakes, but show personnel, judges, and the Santa Clara County Fairgrounds Management Corporation are in no way responsible for the death or injury of any animal.
11. Parents are responsible for the conduct of their children. Parents are required to pay for any damages caused by their children. Such behavior may result in suspension from showing in SCCFMC shows by the youth or parent.
12. The show chairman reserves the right to assign, reassign, add, or substitute judges as necessary.
13. Any and all questions or issues arising that cannot be resolved by these rules shall be decided by the show committee, and superintendent, whose decision will be final and all parties shall abide by these decisions.



## Location EXPO HALL

Santa Clara County Fairgrounds  
344 Tully Road, San Jose, CA  
95111

Drop-off, and parking locations.  
Enter *Gate B*, off *Tully Road* and continue to the drop off area to drop of your animals and tack. You will then need to exit the load in area and follow signs to the parking area.

# MEET THE JUDGES

## Judges

Kevin Stanford

Allen Mesick

Michael Perez

Ray Stacy

Courtney Collins

Kate Smith

Jordan Miner

Jennifer Milburn

Chris Zemny

Carol Green

Stephany Brundage

Dolores Morris, Show Secretary

Maddie Beckwith & Betty Chu

Show Coordinators

Contact: [mbeckwith@thefair.org](mailto:mbeckwith@thefair.org)

[Englishangora1@yahoo.com](mailto:Englishangora1@yahoo.com)

Salene Duarte, Gen. Chairperson

Jason Bombadier, Superintendent

**RAFFLE**

on

**Saturday!**

Donated items  
gladly

accepted!

**Raffle Tickets**

**2 for \$1**

**12 for \$5**

## Circus Bunny Bash

**Dress Up Contest**

on

**Saturday!**



# SPECIALTY SHOWS

## Northern California Angora Guild

Secretary: Betty Chu

Send entries to:

[englishangora1@yahoo.com](mailto:englishangora1@yahoo.com)

Entry fee: \$3.00/ rabbit



## High Sierra Tan Rabbit Club

Secretary: Kelly Hinde

[Hindekelly@gmail.com](mailto:Hindekelly@gmail.com)

Entry fee: \$4.00/rabbit

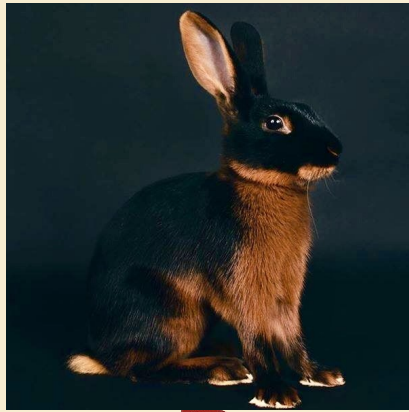

## High Flying Fuzzy Lop Specialty Club

Secretary: Carol Green

[hoppitry@yahoo.com](mailto:hoppitry@yahoo.com)

Entry fee: \$3.00/ rabbit



## Southern California Lionhead Club

Secretary: Dolores Morris

[Morrisrex@yahoo.com](mailto:Morrisrex@yahoo.com)

Entry fee: \$4.00/ rabbit



## Nor Cal Holland Lop Club

Secretary: Chris Zemny

[Rabjudge@sbcglobal.net](mailto:Rabjudge@sbcglobal.net)

Open specialty only -Youth may show in Open

Entry Fee: \$4.00/ rabbit



## New Zealand Club

Secretary: Theresa Gowan

[wcnzrba@gmail.com](mailto:wcnzrba@gmail.com)

Entry fee: \$5.00/ rabbit

\$2.00/ per fur entry



# VENDORS



**And a fun Photo Booth!**



**Contact [mbeckwith@thefair.org](mailto:mbeckwith@thefair.org)  
if you are interested in being a  
vendor!**

# HOTEL INFORMATION

If you are interested in staying over for the show, we have a special rate at our nearby hotel.

Holiday Inn Express

2660 Monterey Road

San Jose, California 95111

Use this link to book a room with our special rate:

[Santa Clara Co. Fairgrounds Booking Link](#)

If you have any issues with the link email [mbeckwith@thefair.org](mailto:mbeckwith@thefair.org).

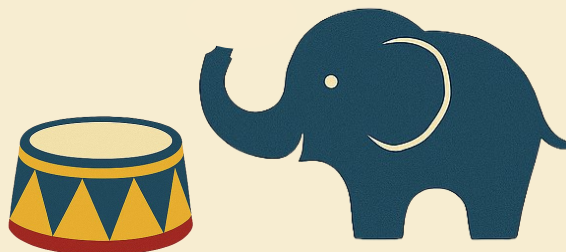

# BREED SANCTIONS

<b>ARBA</b> <b>BOTH</b>	<b>AMERICAN RABBIT BREEDERS ASSOCIATION</b> www.arba.net Eric Stewart PO Box 400 Knox, PA 16232 814-797-4129- <a href="http://arba.net">arba.net</a> Membership Fees: Adult (19& over): 1 Year \$20.00; 3 Years \$50.00; Two Adult Combination (at same address): 1 year \$30.00; 3 Years \$75.00; Youth (18 & under): 1 Year \$12.00; 3 Years \$30.00; Family: 1 Year \$30.00 + \$5.00 per youth; 3 Years \$50.00 + \$10.00 per youth; International Memberships add\$10.00 per year. International Members (excluding Canada) add \$40.00/year for the Domestic Rabbits Magazine mailing
<b>AN</b> <b>BOTH</b>	<b>NATIONAL ANGORA RABBIT BREEDERS CLUB</b> Membership: Adult (new/renewal) – \$15/yr, \$32/3 yrs; Youth (new/renewal) – \$10/yr/ \$20/3 yrs; <i>Two people at the same address (new/renewal) – \$25/yr, \$45/3 yrs</i> ; Family (new/renewal) – \$30/yr, \$50/3 yrs <b>Send Sweepstakes &amp; Show Reports to:</b> Graham Thomas 3009 Sundown Drive, Berthoud, CO 80513 970-532-1469 <a href="mailto:aquariangt@msm.com">aquariangt@msm.com</a> <a href="http://www.nationalangorarabbitbreeders.com">www.nationalangorarabbitbreeders.com</a>
<b>EL, FL</b> <b>BOTH</b>	<b>LOP RABBIT CLUB OF AMERICA</b> Membership Fees: Adult – (New) \$15, (New 2 yrs) \$20, (Renewals) \$10/year; Youth – (New) \$10, (New 2 yrs) \$14, (Renewals) \$7/yrs; Husband/Wife – (New) \$20, (New 2 yrs) \$30, (Renewal) \$15/yrs; Family – (H/W fee plus \$5/child/year); Send Show Reports to: Barry Burton at <a href="mailto:LRCAsweeps@gmail.com">LRCAsweeps@gmail.com</a> <a href="https://loprrabbitclubofamerica.org">https://loprrabbitclubofamerica.org</a>
<b>HL</b> <b>BOTH</b>	<b>HOLLAND LOP RABBIT SPECIALTY CLUB</b> Membership: Adult –\$20; Youth – \$17; Combination (2 members) – \$24; Family (3+ members) – \$27 Canada, New Mexico, and All other Foreign Memberships available. <b>Send Sanction Requests/Show Reports to:</b> Cheri Bushee PO Box 27, Spencerville, IN 46788 <a href="mailto:cheri48@aol.com">cheri48@aol.com</a> <a href="http://www.hlrsc.org">www.hlrsc.org</a>
<b>LC</b> <b>BOTH</b>	<b>NATIONAL LILAC RABBIT CLUB OF AMERICA</b> Membership: Adult – \$8, \$20 3 yr; Youth – \$5, \$12 3 yr; Husband/Wife – \$15, \$25 3 yr; <b>Sanction Requests/Show Reports to:</b> Pru Beyer 151 Viola Rd, Palouse, WA 99161 509-336-9989 <a href="mailto:firecatfarm7@gmail.com">firecatfarm7@gmail.com</a> <a href="http://www.nlrba.org">www.nlrba.org</a>
<b>LH</b> <b>BOTH</b>	<b>NORTH AMERICAN LIONHEAD RABBIT CLUB</b> Secretary: Melissa Kmetz 230 Ranch Rd, Loudon, TN 37774 301-675-7683 <a href="mailto:NALRCSweeps@gmail.com">NALRCSweeps@gmail.com</a> Membership: Adult- \$20/1 year, \$40/3 years; Youth \$15/1year, \$30/3 years; Family \$25 1/year, \$55/3 years. Sanctions: Open \$15, Youth \$10 (free if purchased with Open for same show location/Date). Combination \$15 Send Sanction Requests to Sweepstakes Chair Melissa Kmetz (address above) <a href="http://www.NALRC.com">www.NALRC.com</a>
<b>ML</b> <b>OPEN</b>	<b>AMERICAN MINI LOP RABBIT CLUB</b> Rachel Helgerson 57841 County Road 1, Mazeppa, MN 55956 507-993-9671 <a href="mailto:amlrcsecretary1@gmail.com">amlrcsecretary1@gmail.com</a> Membership: Adult – (New) \$15, \$40 3 yr, (Renewal) \$12, \$30 3 yrs; Youth – (New) \$12, \$30 3 yr, (Renewal) \$8, \$20 3 yrs; Husband/Wife – (New) \$20, \$52 3 yr, (Renewal) \$15, \$40 3 yrs; Family – (New) \$25, \$70 3 yr, (Renewal) \$20, \$55 3 yrs; Send Show Reports to: Nicole Schmitt 505 E Henry Clay St #104, Whitefish Bay, WI 53217 414-217-1512 <a href="mailto:amlrc.sweeps@gmail.com">amlrc.sweeps@gmail.com</a> <a href="http://www.amlrcsweeps.com">www.amlrcsweeps.com</a> <a href="http://www.amlrc.net">www.amlrc.net</a>
<b>MR</b> <b>BOTH</b>	<b>NATIONAL MINI REX RABBIT CLUB</b> Membership: Adult – \$25, \$55 3 yrs; H/W – \$30, \$70 3 yrs; Family – \$45, \$115; Youth – \$25, \$55 3 yrs; <b>Send Sanction Requests to:</b> Bridget Forman 8562 290th Street, Boyd, WI 54726 <a href="mailto:NMRRCSecretary@gmail.com">NMRRCSecretary@gmail.com</a> <b>Send Show Reports to:</b> Margaret Potter 1401 W Sian Drive, Sanford, MI 48657 989-430-9161 <a href="mailto:nmrrcopensweeps@yahoo.com">nmrrcopensweeps@yahoo.com</a> <a href="http://www.nmrrc.net">www.nmrrc.net</a>
<b>MS, ST</b> <b>OPEN</b>	<b>AMERICAN SATIN RABBIT BREEDERS ASSOCIATION</b> Membership: Adult – (New)\$17, \$35 3 yr, (Renewal)\$12, \$30 3 yr; Youth – (New)\$14, \$28 3 yr, (Renewal)\$9, \$23 3 yr; Husband/Wife – (New)\$19, \$40 3 yr, (Renewal)\$14, \$35 3 yr; Family – (New)\$22, \$46 3 yr, (Renewal)\$17, \$41 3 yr; <b>Send Sanction Requests to:</b> Sherry Garrett 18902 7 Mile Rd, Reed City, MI 49677 231-679-5554 <a href="mailto:asrba.secretary@gmail.com">asrba.secretary@gmail.com</a> <b>Send Show Reports to:</b> Cullen Santino Leroy 274 Ferguson Lane, Central City, KY 42330 <a href="mailto:2021ASRBA.sweeps@gmail.com">2021ASRBA.sweeps@gmail.com</a> <a href="https://www.asrba.org">https://www.asrba.org</a>
<b>ND</b> <b>OPEN</b>	<b>AMERICAN NETHERLAND DWARF RABBIT CLUB</b> Cindy Stelloh PO Box 573, Mukwonago, WI 53149 414-659-9001 <a href="mailto:andrcsectreas@yahoo.com">andrcsectreas@yahoo.com</a> Membership: USA-Adult New: \$35, \$90/3 yrs; Renewal: \$28, \$80/3 yrs USA-Youth New: \$30, \$75/3yrs; Renewal \$23, \$65/3 yrs USA-Family (2) New: \$40, \$95/3yrs; Renewal: \$30, \$82/3yrs USA-Family (3+) New: \$45, \$100/3yrs; Renewal: \$35, \$87/3yrs CA/MX-Adult New: \$45, \$120/3 yrs; Renewal: \$38, \$110/3 yrs CA/MX-Youth New: \$40, \$105/3yrs; Renewal \$33, \$95/3 yrs CA/MX-Family (2) New: \$50, \$125/3yrs; Renewal: \$40, \$112/3yrs CA/MX-Family (3+) New: \$55, \$130/3yrs; Renewal: \$45, \$117/3yrs <a href="http://www.andrc.com">www.andrc.com</a>
<b>NZ</b> <b>OPEN</b>	<b>AMERICAN FEDERATION OF NEW ZEALAND RABBIT BREEDERS</b> David Cardinal, E4076 State Hwy 22-54, Waupaca, WI 54981 715-281-9286, <a href="mailto:afnzbasescty@gmail.com">afnzbasescty@gmail.com</a> Membership: Adult – \$22, (Renewal) \$15; Youth – \$17, (Renewal) \$10; Husband/Wife – \$27, (Renewal) \$20; Family – \$32, (Renewal) 25; Canada – \$50, (Renewal) \$30; Foreign – \$65 New, \$55Renewal) Make checks payable to AFNZRBA PayPal to: <a href="mailto:afnzbasescty@gmail.com">afnzbasescty@gmail.com</a>
<b>RX</b> <b>OPEN</b>	<b>NATIONAL REX RABBIT CLUB</b> Membership: Individual Adult or Youth (New) – \$20 (Each additional person at same address – \$5), 3 yr \$40 (Each additional person at same address – \$12), (Renewal)\$15 (Each additional person at same address – \$5), 3 yr \$30 (Each additional person at same address – \$12); The NRRC Guidebook is free with purchase of a three year membership. <b>Send Show Reports to:</b> Ted DeLoyola PO BOX 1465, CAVE JUNCTION OR 07523 <a href="mailto:rexsweeps@yahoo.com">rexsweeps@yahoo.com</a> <a href="http://nationalrexcrc.org">nationalrexcrc.org</a>
<b>SF</b> <b>BOTH</b>	<b>NATIONAL SILVER FOX RABBIT CLUB</b> Risa Bayliff PO Box 34, Kensington KS 66951 620-272-4281 <a href="mailto:nsfrc.sec@gmail.com">nsfrc.sec@gmail.com</a> Membership: Adult – \$10; Youth – \$7.50; Husband/Wife – \$12; Family – \$12 (plus \$3/person/year at same address); <a href="http://www.nsfrc.com">www.nsfrc.com</a>
<b>TAN</b> <b>OPEN</b>	<b>AMERICAN TAN RABBIT SPECIALTY CLUB</b> Paula Schutz 105 Ulsterville Rd, Pine Bush, NY 12566 (845) 542-0001 <a href="mailto:atrscsecy@gmail.com">atrscsecy@gmail.com</a> Membership: Single (New) – \$13, (Renewal) \$8; Youth (New) – \$10, (Renewal) \$5; Husband/Wife (New) – \$17, (Renewal) \$12; Family (New) – \$20, (Renewal) \$15; Lifetime – \$80, (New) \$75 (Renewal). Lifetime Membership: \$175 845-542-0001 - <a href="mailto:atrscsecy@gmail.com">atrscsecy@gmail.com</a> Send Show reports to: Allison Clarke 3231 Pipes Circle, Alma, MI 48801 352-650-8356. <a href="mailto:atrscsweeps@gmail.com">atrscsweeps@gmail.com</a> <a href="http://www.atrsc.org">www.atrsc.org</a>

If your breed is not sanctioned, you can sanction your breed and we will reimburse you if there are 15 or more with paid entries. Please have breed sanction numbers sent to Delores morris if you are ordering breed sanctions yourself.

OPEN SANCTION #'S: YOA1034 YOA1036 YOA1038 YOA1040 YOA1042

YOUTH SANCTION #'S: YYA1035 YYA1037 YYA1039 YYA1041 YYA1043

