

2025 October Show

SCCRCS
San Jose, CA

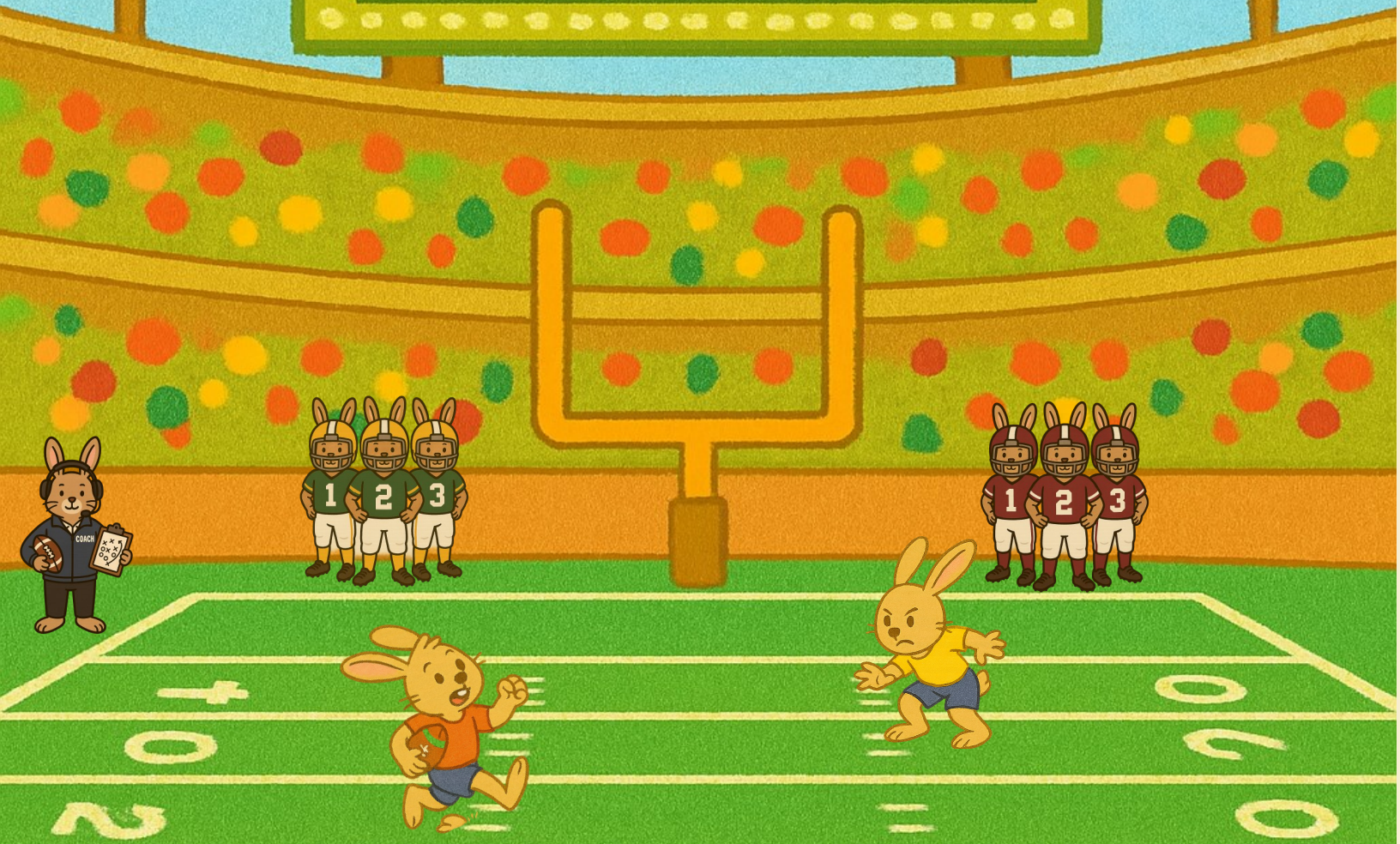

October 18 & 19, 2025

Saturday October 18th

Triple Open/Youth Rabbit Show

Sunday October 19th

Double Open/Youth Rabbit Show AND 7 Specialty Shows!

Youth Showmanship & Dress-up Contest!

ATTENTION EXHIBITORS



JUDGING SCHEDULE

1. Ear number changes are the only allowed changes.
2. Moving an animal to another class without secretary approval will result in disqualification of the animal.
3. You will receive an email confirmation of your entry.
4. IT IS YOUR RESPONSIBILITY TO CHECK YOUR CONFIRMATION FOR ERRORS
5. Ear changes maybe made by email by October 15 or at the table before judging.
6. Included with your entry: **NO ATTACHMENTS!** Exhibitor name, address, city, state, zip code, phone number, and email address. Entering OPEN or YOUTH, breed, variety, sex, class, of rabbit and ear number.

SATURDAY & SUNDAY :

BLDG OPENS @ 7AM

JUDGING BEGINS @ 8:30 AM

Judging assignments are not made until the day of the show. A judging schedule will be posted at each judges table. Each exhibitor is responsible to carry his or her rabbits to the judging table at the proper time. Posted schedules are subject to change. Be sure to watch carefully so that you do not miss your class. Entry fees are non-refundable and classes cannot be judged over.



ENTRY INFORMATION

Mailed entries are to be postmarked, with payment by: **Wednesday, October 8, 2025**

Emailed entries are accepted until
Midnight, Monday, October 13, 2025

Changes to confirmations accepted until
6:00PM Wednesday, October 15, 2025

SEND ALL OPEN AND YOUTH RABBIT ENTRIES TO:

Show Secretary Dolores Morris

Email: morrisrex@yahoo.com

*Please put "SCCRCS Show Entry" in the subject
line of your email*

MAIL:

10113 Pioneer Ave
Oakdale, CA 95361

Entry Fees Payable
to: **SCCFMC**



Rabbit Show Entry Fees

Saturday Only-3 Shows

\$12 per animal

Sunday Only-2 Shows

\$8 per animal

Saturday and Sunday-5 Shows

\$18 Per animal

Showmanship

\$5.00 Entry Fee

Primary: 5-8

Junior: 9-11

Intermediate: 12-15

Senior: 16-19

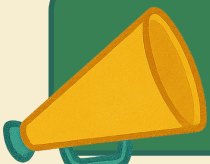

Official Show Rules

1. Show will be governed by the latest revised rules of the ARBA. Your entry indicates your acceptance of these rules.
3. All rabbits must be permanently and legibly marked in the left ear.
4. Once entry is made the Entry Fee is Due! Even if you are unable to attend, the funds need to be paid. Failure to pay the fees will result in you being banned from SCCRCS shows until balance is paid. Late fees may be applied if an extended period of time passes.
5. Mailed entries must be postmarked by October 8, 2025. Emailed entries are due by October 13, 2025 by midnight.
6. Emailed changes to confirmations accepted until 6pm on October 15, 2025.
7. Awards must be picked up at the show. They will NOT be mailed. Legs or exhibitor reports will be mailed within 30 days of the show.
8. All exhibitors are responsible for getting their animals to and from the judging table in a timely manner. There will be no recalling of classes for missed animals. Judging for shows may run concurrently and will not necessarily follow each other.
9. Please be considerate when setting up your space as we need room for all rabbits and exhibitors. Exhibitors must clean their area when leaving; otherwise a fee may be imposed.
10. All animals are entered at the owner's risk. Every precaution will be taken to safeguard and minimize hazard, losses, and mistakes, but show personnel, judges, and the Santa Clara County Fairgrounds Management Corporation are in no way responsible for the death or injury of any animal.
11. Parents are responsible for the conduct of their children. Parents are required to pay for any damages caused by their children. Such behavior may result in suspension from showing in SCCFMC shows by the youth or parent.
12. The show chairman reserves the right to assign, reassign, add, or substitute judges as necessary.
13. Any and all questions or issues arising that cannot be resolved by these rules shall be decided by the show committee, and superintendent, whose decision will be final and all parties shall abide by these decisions.



Location

EXPO HALL

Santa Clara County Fairgrounds
344 Tully Road, San Jose, CA 95111
In Expo Hall (Lot B off Tully Road)

Drop-off, and parking locations.

Enter **Gate B, off Tully Road** and continue to the drop off area to drop of your animals and tack. You will then need to exit the load in area and follow signs to the parking area.



Meet the Judges

Dolores Morris, Show Secretary

Lillian Bearden, Superintendent

Judges

Ray Stacy

Kathi Groves

Misty Polisak

Chris Zemny

Jordan Miner

Judges

Melissa Magee

Kate Smith

Carol Green

Nate Burbidge

Uno Kivi

RAFFLE!

Donated items gladly accepted!

Raffle Tickets

2 for \$1

12 for \$5

Vendors



Contact

mbeckwith@thefair.org if you are interested
in being a vendor!

SUNDAY NIGHT LIGHTS

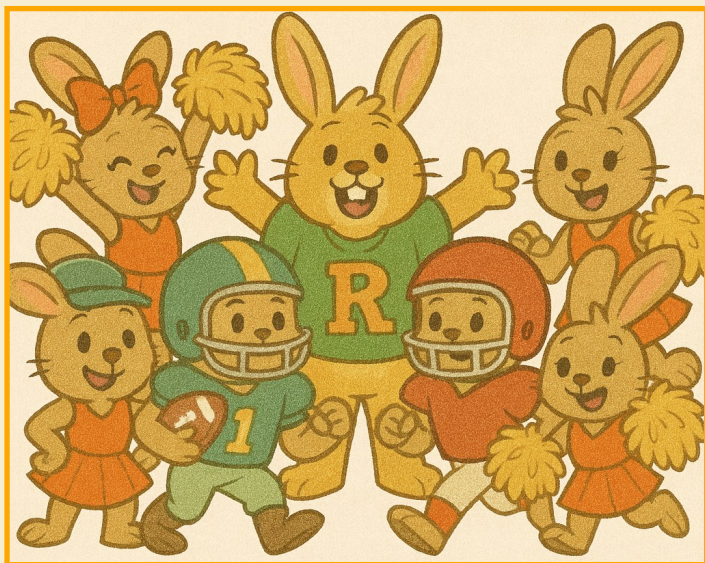

Dress Up

Contest I

Free Entry!

Categories:

- ◇ Cutest Critter
- ◇ Most Creative
- ◇ Surfs Up!



Hotel Information

If you are interested in staying over for the show, we have a special rate at our nearby hotel.

Holiday Inn Express

2660 Monterey Road

San Jose, California 95111

Use this link to book a room with our special rate: [Santa Clara Co. Fairgrounds Booking Link](#)



Specialty Shows



Angora Specialty Show

Secretary: Betty Chu

Email entries to:

englishangora1@yahoo.com

Entry fee: \$3 per animal made payable to NCAG



Mini Rex Specialty Show

Secretary: Lillian Bearden

Email entries to: pcmrcretary.lily@gmail.com

Entry Fee: \$4 per animal made payable to PCMRC



Fuzzy Lop Specialty Show

Secretary: Carol Green

Email entries to: hoplopitry@yahoo.com

Entry fee: \$3 per animal made payable to High Flying Fuzzy Club



Silver Fox Specialty Show

Secretary: Suzel Bozada-Deas

email: westcoastSFclub@gmail.com

Entries for the specialty are \$4 and \$2 for fur. Payable to WCSFC.

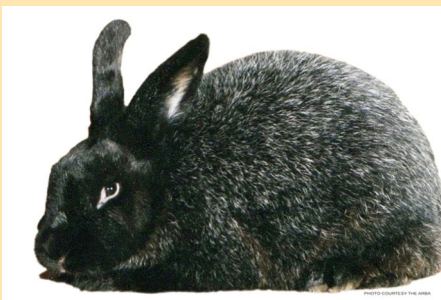

ALL SPECIALTY SHOW ENTRIES ARE DUE BY OCTOBER 13, 2025

ALL SPECIALTY SHOWS WILL BE HELD ON SUNDAY, OCTOBER 19, 2025

Manifest Lionheads Specialty

Secretary: Griffin Harrah

Email: ghh02.secty@gmail.com

Entry fee: \$4 per rabbit



Nor Cal Holland Lop Club

Secretary: Chris Zemny

email: rabiudge@sbcglobal.net

entry fee: \$4 per animal, payable to NCHLC



New Zealand Specialty Show

Theresa Gowan is the secretary.

email: wcnzrba@gmail.com

made pay able to New Zealand Club
Entry Fee: \$5 per rabbit, \$2 for fur.



BREED SANCTIONS

ARBA BOTH	AMERICAN RABBIT BREEDERS ASSOCIATION www.arba.net Eric Stewart PO Box 400 Knox, PA 16232 814-797-4129~ arba.net Membership Fees: Adult (19& over): 1 Year \$20.00; 3 Years \$50.00; Two Adult Combination (at same address): 1 year \$30.00; 3 Years \$75.00; Youth (18 & under): 1 Year \$12.00; 3 Years \$30.00; Family: 1 Year \$30.00 + \$5.00 per youth; 3 Years \$50.00 + \$10.00 per youth; International Memberships add \$10.00 per year. International Members (excluding Canada) add \$40.00/year for the Domestic Rabbits Magazine mailing
AF OPEN	AMERICAN FUZZY LOP RABBIT CLUB MEMBERSHIP RATES- Mail membership fees to: Paula Grady, Secretary - P.O. Box 267 - Elbert, CO 80106 SINGLE (OPEN OR YOUTH): \$17/YR (NEW) \$12/YR (RENEW) \$37/3YR (NEW) \$32/3YR (RENEW) FAMILY (2 MEMBERS): \$22/YR (NEW) + \$2/additional member \$17/YR (RENEW) + \$2/additional member \$54/3YR (NEW) + \$6/additional member \$48/3YR (RENEW) + \$6/additional member MAIL SANCTION REQUESTS & SHOW REPORTS TO: ROB GRADY, P.O. BOX 267, ELBERT, CO 80106 AFLRC Show Sanction Fees: OPEN: \$10 YOUTH \$8
AN BOTH	NATIONAL ANGORA RABBIT BREEDERS CLUB Membership: Adult (new/renewal) - \$15/yr, \$32/3 yrs; Youth (new/renewal) - \$10/yr/ \$20/3 yrs; <i>Two people at the same address (new/renewal) - \$25/yr, \$45/3 yrs; Family (new/renewal) - \$30/yr, \$50/3 yrs</i> Sanction Fees: Open & Youth: \$15.00 for all four breeds-Youth free Youth Only: \$5.00 for all four breeds; Send Sanction Requests to: Deb Clemens 962 White Pine Drive, Ennice, NC 28623 336-648-9950 narbcsweeps@gmail.com Send Sweepstakes & Show Reports to: Graham Thomas 3009 Sundown Drive, Berthoud, CO 80513 970-532-1469 aquar-iantgt@msm.com www.nationalangorarabbitbreeders.com
DT BOTH	AMERICAN DUTCH RABBIT CLUB Membership: Adult - (New) \$20, (Renewal) \$15; Youth - (New) \$15, (Renewal) \$10; Family at same address - (New) \$35, (Renewal) \$30; Foreign (New) \$28 (Renewal) \$23 Sanction Fees: OPEN \$15.00; YOUTH \$10.00. Send Show Reports to: Todd Hayes 108 Oak-land Lane, Coffeyville KS 67337 620-252-5015. - toad578@yahoo.com www.dutchrabbit.com
EL, FL BOTH	LOP RABBIT CLUB OF AMERICA Membership Fees: Adult - (New) \$15, (New 2 yrs) \$20, (Renewals) \$10/year; Youth - (New) \$10, (New 2 yrs) \$14, (Renewals) \$7/yrs; Husband/Wife - (New) \$20, (New 2 yrs) \$30, (Renewal) \$15/yrs; Family - (H/W fee plus \$5/child/year); Sanction Fees: OPEN \$20.00 - YOUTH \$9.00 Youth free with open if requested together; Send Sanction Requests to: Janet Johnson 4925 East Ave, Turlock, CA 95380 or to LRCAsweeps@gmail.com . Send Show Reports to: Barry Burton at LRCAsweeps@gmail.com https://loprrabbitclubofamerica.org
HL BOTH	HOLLAND LOP RABBIT SPECIALTY CLUB Membership: Adult - \$20; Youth - \$17; Combination (2 members) - \$24; Family (3+ members) - \$27 Canada, New Mexico, and All other Foreign Memberships available. Send Sanction Requests/Show Reports to: Cheri Bushee PO Box 27, Spencerville, IN 46788 cheri48@aol.com www.hlrsc.org
HM OPEN	AMERICAN HIMALAYAN RABBIT ASSOCIATION Linda Bell PO Box 290494, Phelan, CA 92329-2360 himiclubsec@yahoo.com Membership: Adult - \$10, \$25 3 yrs; Youth - \$8, \$20 3 yrs; Husband/Wife - \$12, \$30 3 yrs; Family - \$12, \$30 3 yrs; Sanction Fees: OPEN \$7.00 - YOUTH \$7.00 OPEN/YOUTH COMBI-NATION - \$10.00 Send Sanction Requests and Show Reports to: Linda Bell www.himalayanrabbit.com
LC	NATIONAL LILAC RABBIT CLUB OF AMERICA Membership: Adult - \$8, \$20 3 yr; Youth - \$5, \$12 3 yr; Husband/Wife - \$15, \$25 3 yr; Sanction Requests/Show Reports to: Pru Beyer 151 Viola Rd, Palouse, WA 99161 509-336-9989 firecatfarm7@gmail.com www.nlrba.org
MR BOTH	NATIONAL MINI REX RABBIT CLUB Membership: Adult - \$25, \$55 3 yrs; H/W - \$30, \$70 3 yrs; Family - \$45, \$115; Youth - \$25, \$55 3 yrs; Send Sanction Requests to: Bridget Forman 8562 290th Street, Boyd, WI 54726 NMRRCSecretary@gmail.com Send Show Reports to: Margaret Potter 1401 W Sian Drive, Sanford, MI 48657 989-430-9161 nmrrcopensweeps@yahoo.com www.nmrrc.net
RX OPEN	NATIONAL REX RABBIT CLUB Membership: Individual Adult or Youth (New) - \$20 (Each additional person at same address - \$5), 3 yr \$40 (Each additional person at same address - \$12), (Renewal) \$15 (Each additional person at same address - \$5), 3 yr \$30 (Each additional person at same address - \$12); The NRRC Guidebook is free with purchase of a three year membership. Send Show Reports to: Ted DeLoyola PO BOX 1465, CAVE JUNCTION OR 07523 rexswsweeps@yahoo.com nationalrexrc.org
MS, ST BOTH	AMERICAN SATIN RABBIT BREEDERS ASSOCIATION Membership: Adult - (New) \$17, \$35 3 yr, (Renewal) \$12, \$30 3 yr; Youth - (New) \$14, \$28 3 yr, (Renewal) \$9, \$23 3 yr; Husband/Wife - (New) \$19, \$40 3 yr, (Renewal) \$14, \$35 3 yr; Family - (New) \$22, \$46 3 yr, (Renewal) \$17, \$41 3 yr; Send Sanction Requests to: Sherry Garrett 18902 7 Mile Rd, Reed City, MI 49677 231-679-5554 asrba.secretary@gmail.com Send Show Reports to: Cullen Santino Leroy 274 Ferguson Lane, Central City, KY 42330 2021ASRBA.sweeps@gmail.com https://www.asrba.org
NZ OPEN	AMERICAN FEDERATION OF NEW ZEALAND RABBIT BREEDERS David Cardinal, E4076 State Hwy 22-54, Waupaca, WI 54981 715-281-9286, afnzbasety@gmail.com Membership: Adult - \$22, (Renewal) \$15; Youth - \$17, (Renewal) \$10; Husband/Wife - \$27, (Renewal) \$20; Family - \$32, (Renewal) 25; Canada - \$50, (Renewal) \$30; Foreign - \$65 New, \$55Renewal) Make checks payable to AFNZRBA PayPal to: afnzbasety@gmail.com
FG BOTH	NATIONAL FEDERATION OF FLEMISH GIANT RABBIT BREEDERS Wayne Bechdel 117 Hollow Road, Lockhaven, Pennsylvania 17745 570-660-3946 waynebechdel@gmail.com Membership: Adult/Youth - (New) \$20, (Renewal) \$15; Husband/Wife - (New) \$20, (Renewal) \$15; Family - (New) \$22 + \$3.00 per child, (Renewal) \$20 + \$2.00 per child; Canada (Single) - (New) \$30, (Renewal) \$20; All other foreign (Single) - (New) \$40, (Renewal) \$35; Sanction Fees: OPEN \$10.00; YOUTH \$8.00; OPEN/YOUTH Combination \$15.00. Send Sanction Requests/Show Reports to: Wayne Bechdel www.nffgrb.org
SF OPEN	NATIONAL SILVER FOX RABBIT CLUB Risa Bayliff PO Box 34, Kensington KS 66951 620-272-4281 nsfrc.sec@gmail.com Membership: Adult - \$10; Youth - \$7.50; Husband/Wife - \$12; Family - \$12 (plus \$3/person/year at same address); Sanction Fees: OPEN \$10.00 • YOUTH \$0.00 • COMBINATION \$10.00 Send Sanction Requests/Show Reports to: Risa Bayliff (address above) www.nsfrc.com

If your breed is not sanctioned, you can sanction your breed and we will reimburse you if there are 15 or more with paid entries. Please have breed sanction numbers sent to Delores Morris if you are ordering breed sanctions yourself.

Open sanction #'s: X0A2944 X0A2948 X0A2950 X0A2946 X0A2952

Youth sanction #'s: XYA2945 XYA2949 XYA2951 XYA2947 XYA2953



The Stampede

It is preferred that all entries are received
by EMAIL to prevent entry errors!

Remit Entries To Show Secretary.

Dolores Morris

morrisrex@yahoo.com

Or Mail to:

10113 Pioneer Ave

Oakdale, CA 95361

Entry Fees Payable to: SCCFMC

RABBIT: □

OPEN: ☐ YOUTH: ☐

[illegible]

Mailed entries are to be postmarked, with payment by: Wednesday, October 8, 2025
Emailed until: Midnight, Monday, October 13, 2025 Confirmations Changes until: 6:00PM Wednesday, October 15, 2025